

HAROLD H. KOLB

REGISTERED PROFESSIONAL LAND SURVEYOR
LAKE GENEVA, WISCONSIN

LAKELAND DRIVE

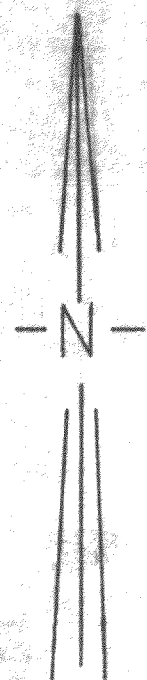

SCALE:
1" = 40'

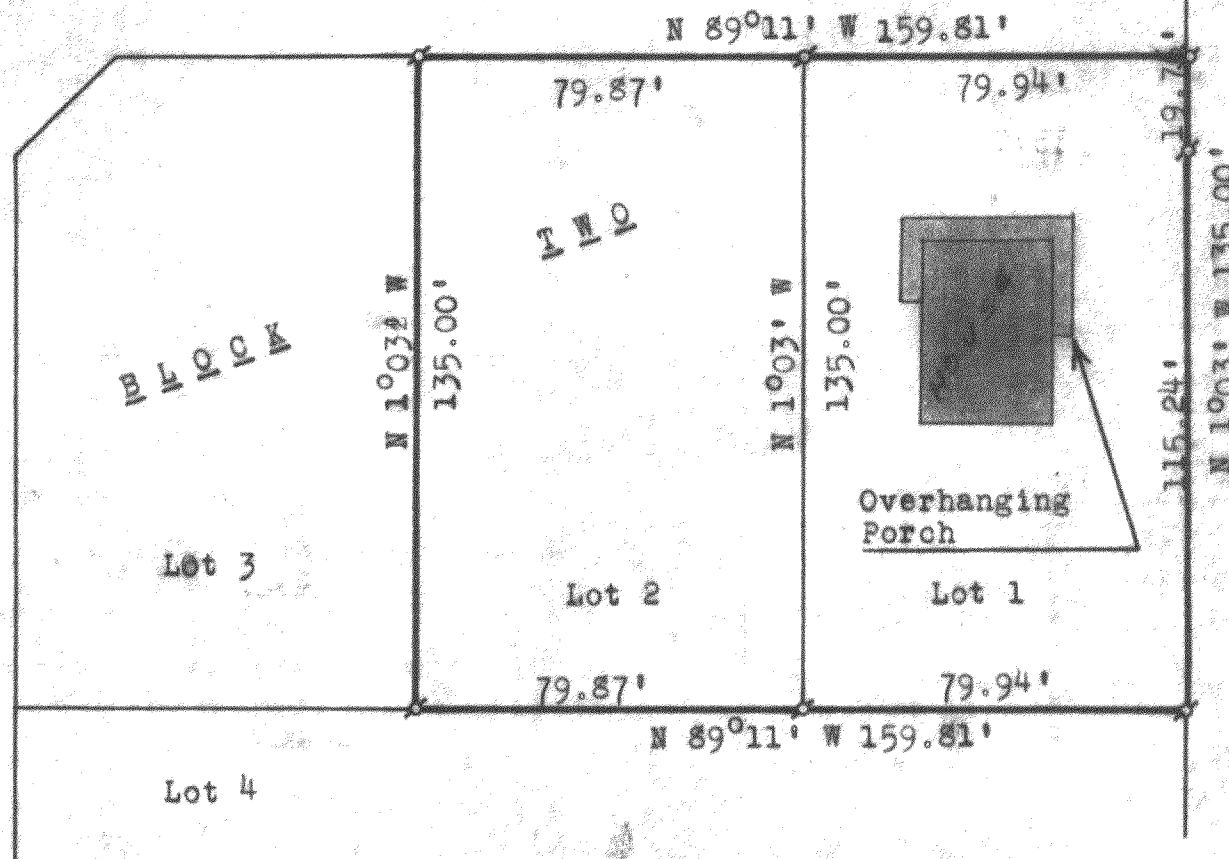

PLAT OF SURVEY OF

Lots 1 and 2, Block 2, Brookwood Sub-
division, located in the Village of Fontana-
on-Geneva-Lake, Walworth County, Wisconsin.

LEGEND

- IRON PIPE FOUND
- — IRON PIPE PLACED
- — CONCRETE MONUMENT
- x — SPIKE

I, HAROLD H. KOLB, DO HEREBY CERTIFY THAT I HAVE
SURVEYED THE PROPERTY HEREON DESCRIBED ACCORDING
TO THE OFFICIAL RECORDS, AND THAT THE PLAT HEREON
IS A CORRECT REPRESENTATION OF THE LOT LINES, and
the principal lines of the buildings thereon.

Harold H. Kolb

HAROLD H. KOLB

WISCONSIN REGISTERED LAND SURVEYOR, S-187

DATE October 5, 1964